Proč bychom se netěšili
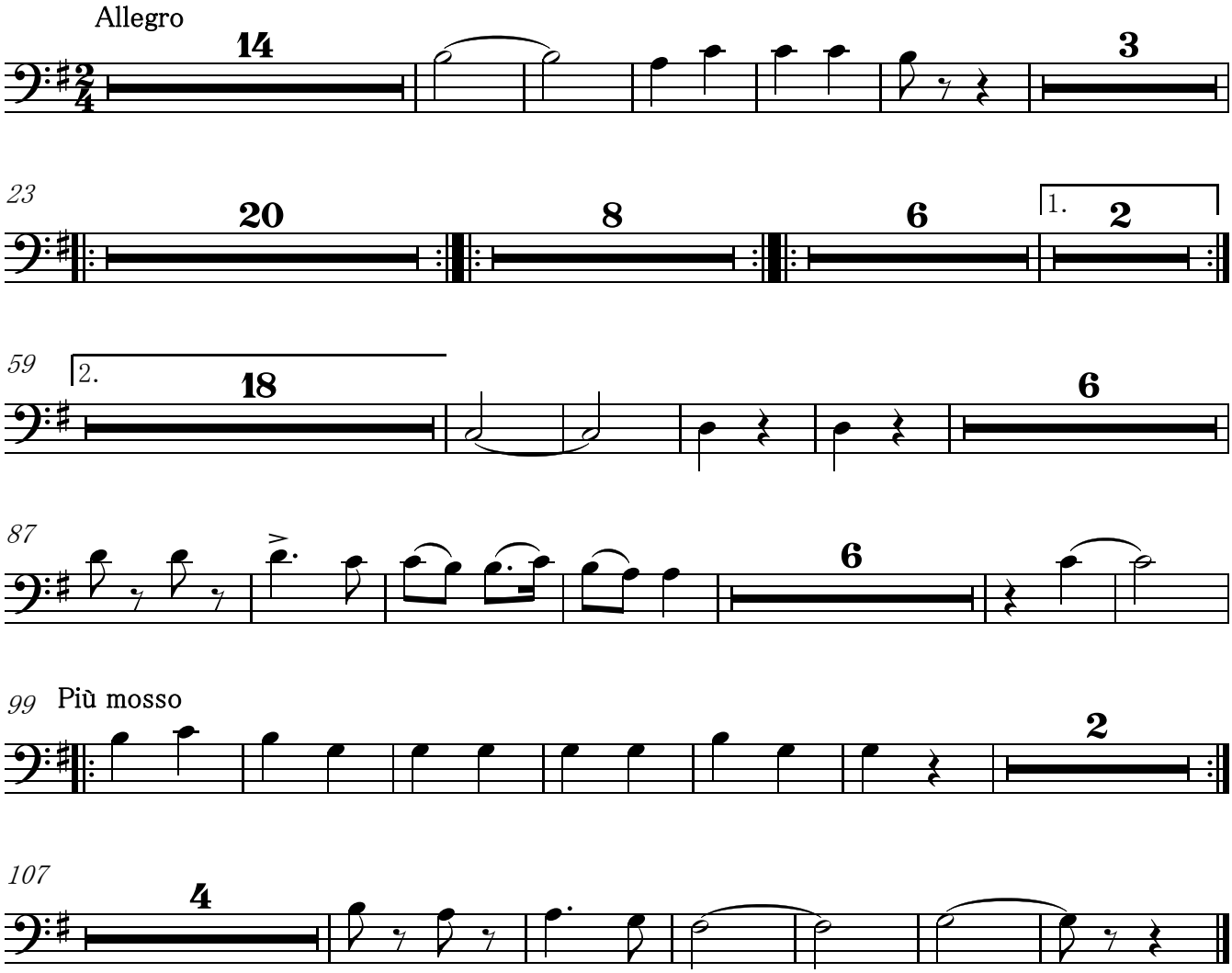
Bass Trombone